

93 southeast section

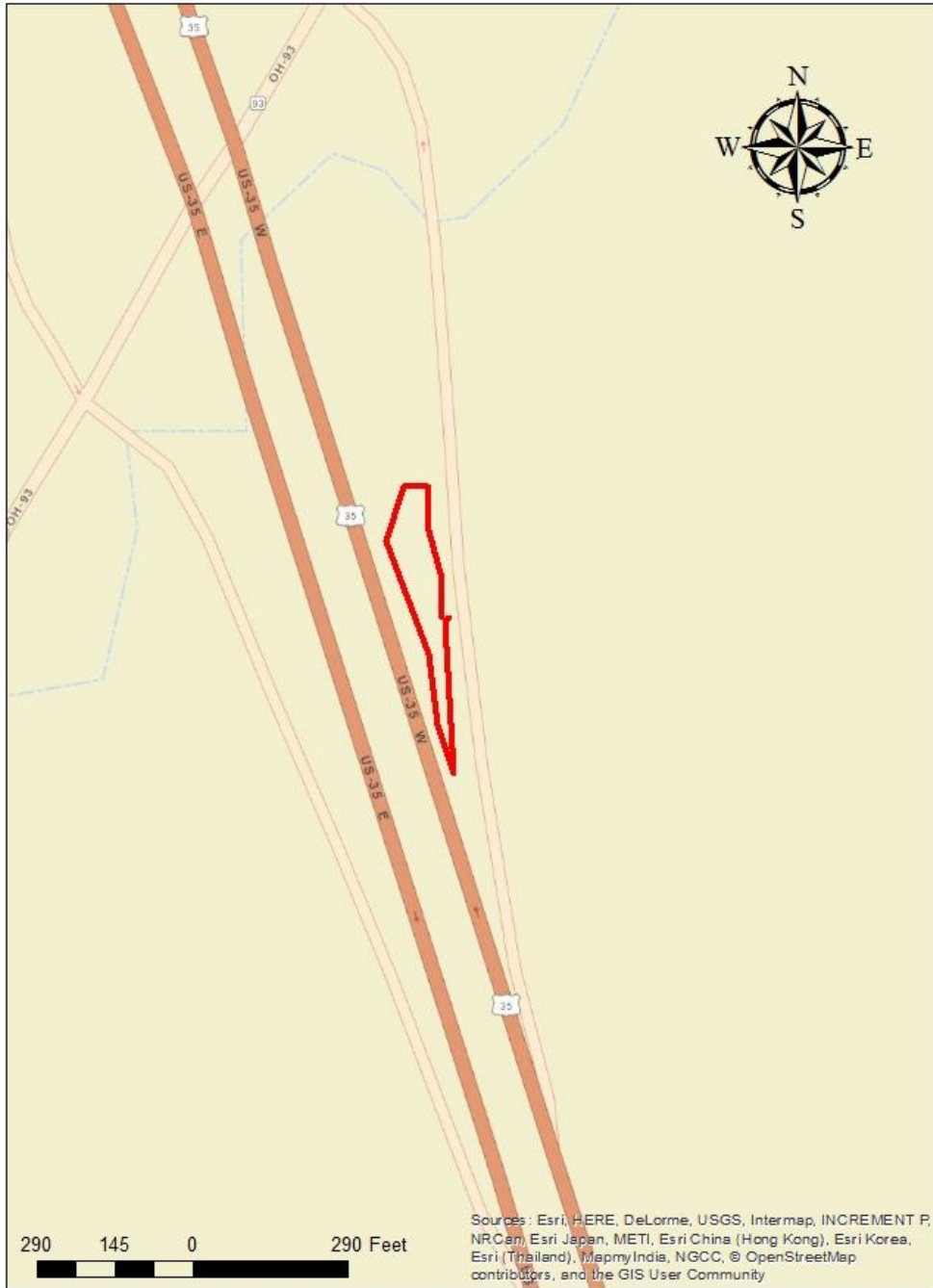

93 southeast section



McGiffins Road and State Route 32 Intersection

The plot at the McGiffins Road and State Route 32 intersection is located on the north side of 32 and west side of McGiffins toward Jackson. The tract is between ½ and 2 acres in size and consists of a fair amount of forbs such as mistflower, red clover and ironweed. This site has some established milkweed already with documented monarch use. Either no till drill or frost seeding would be recommended for this site. This would make a good pollinator site.



McGiffins



McGiffins



McCarty Lane and US Route 35 Intersection

The plot at the McCarty Lane and US Route 35 intersection is located on the west side of 35 and adjacent to the BP gas station located on the corner. This site is less than ½ acre in size and has many forbs and grasses growing in patches on the flat bench top. This site has very rocky soil and appears to be filling in as it remains fallow. This site does have swamp milkweed established already. This plot has limited to no equipment availability and with poor soils, erosion is a concern. I would recommend this site stay fallow with treatment for invasives. If planted I would recommend a frost seeding.



McCarty



McCarty



Russ Road and State Route 32 Intersection Park & Ride

The plot at the Russ Road and State Route 32 Intersection Park and Ride is located on the south side of 32 adjacent to the parking lot for the Park and Ride. The tract is less than ½ acre in size and has many species of forbs and grasses growing in it already. This site has a good diversity of flowering plants already. This site has saturated soils and is shaded by tree line for majority of day. I would recommend leaving this plot fallow. If planted I would recommend frost seeding or no till drill, depending on how saturated the soil is the no till drill may not be a possibility anyway.



32 Russ Road - Park and Ride



32 Russ Road - Park and Ride

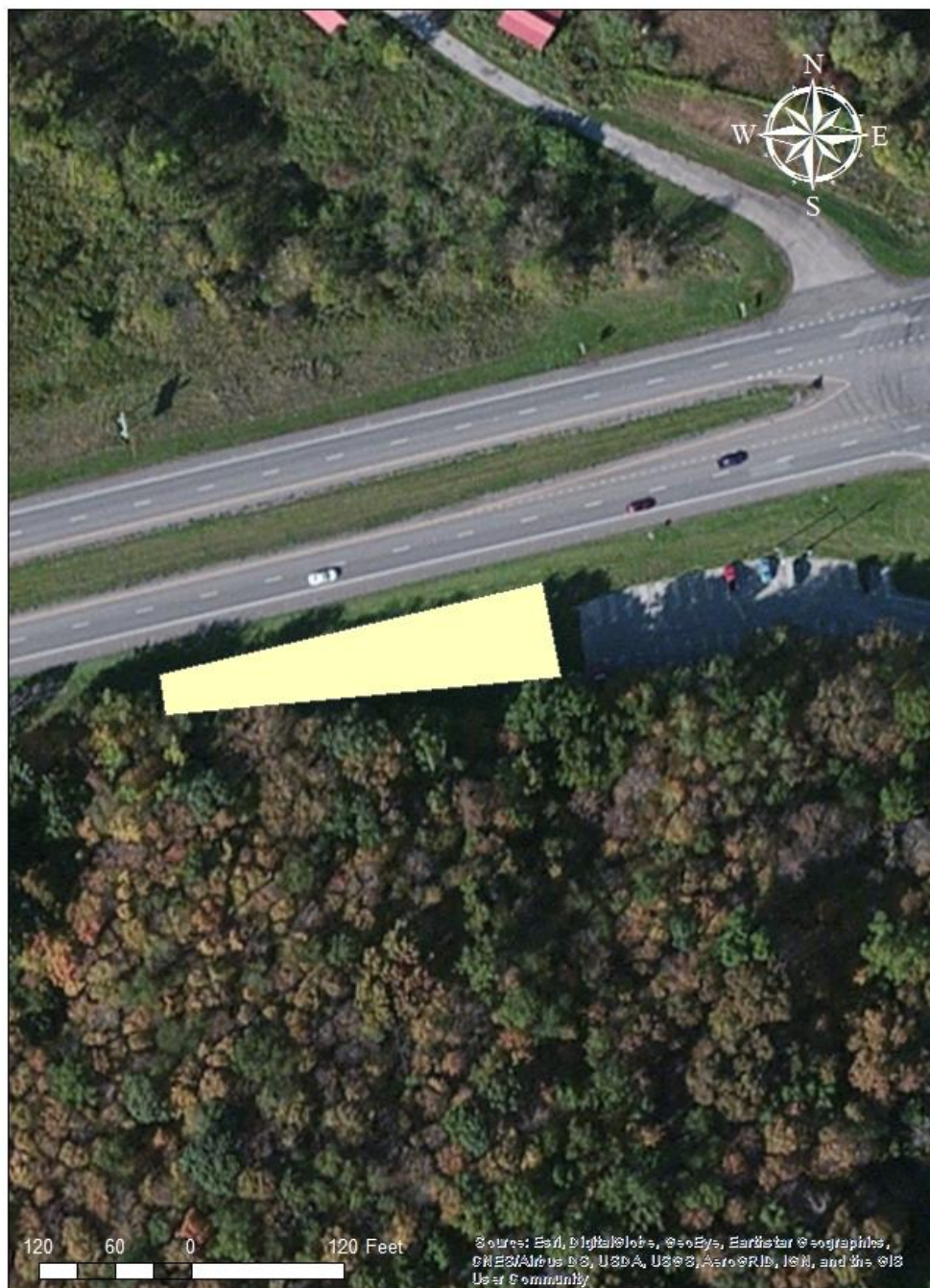

Standpipe Road and US Route 35 Intersection

This plot is at the intersection of Standpipe Road and US Route 35 and is located directly between Clary Road and US Route 35. This site is between ½ -2 acres in size and consists of mainly a well kept lawn throughout the year. This site has a drainage ditch that runs through the middle of the plot and is relatively flat. With full equipment availability, I would recommend no till drill or frost seeding application. This would make a good pollinator site.



Standpipe



Standpipe



Cooper Hollow- ST. RT. 327 & US RT 35 Interchange

This plot is at the interchange of US Route 35 and State Route 327 and is located on the west side of 35 and south side of 327. This site consists of mainly well kept lawn grasses with most flowering plants kept under flowering height. This site is roughly ½ acre in size and is fairly flat with a drainage ditch on the south/east sides. It is surrounded by road on all sides with grass buffer strips. I would recommend using a no till drill or a frost seeding application. This site would make a good pollinator site.



Cooper 327



Cooper 327

